

“GET INTO RECYCLING”

Taking care of the environment is the responsibility of everyone. Grayling Township is leading the way in environmental responsibility with the township recycling and composting center on North Down River Rd.

The Grayling Township Compactor will accept most any kind of household and yard wastes. All recyclable's collected are shipped to manufacturers who will make new products. Compost your yard waste which will turn into a rich useable soil.

Help protect the environment of Grayling Township, recycle your reusable household waste at the Grayling Township Recycling Center.

The Grayling Township Recycling Center is conveniently located at 4670 West North Down River Road next to the I-75 interchange.

Your Permit Must be displayed. The attendant will check your permit when you enter and you will be turned away if permit is not displayed.



GRAYLING CHARTER TOWNSHIP RECYCLING CENTER

Compactor & Composting

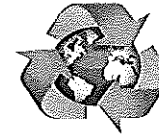

4670 North Down River Road
Grayling, MI 49738

HOURS OF OPERATION

Tuesday2-7pm

Thursday2-7pm

Saturday9am-4pm

Sunday12-5pm

CLOSED HOLIDAYS

(989) 348-3195

RECYCLE

Yes: Newspapers & inserts

Yes: Newspapers, inserts, magazines, catalogs, phone books, coupons, envelopes & office paper

No: Carbon papers

Yes: Cardboard- Corrugated, pizza boxes, paperboard, cereal boxes (flatten when possible)

Yes: Plastics- #1 and #2

BOTTLE AND JUG FORM ONLY

Beverage, detergent jugs, bleach bottles, vinegar, etc. (Rinse-discard caps)

Note: #1 Clear Only

No: Oil or Hazardous material jugs

Yes: Milk Jug- Rinse discard caps and rings

Yes: Tin Cans-Rinse

No: Paint cans, aerosol cans, No METAL

Yes: Styrofoam- egg cartons

Yes: Batteries- Most sizes flashlight/household, auto, boat, mower batteries by appointment

COMPOST

Yes: Leaves & Grass Clippings

-none accepted ½ hour prior to gate closing (seasonal). All bags must be emptied.

No: Separate leaves from pine needles when possible

TRASH Not Recyclable

Personal Medical Waste - must be in puncture proof packaging and labeled prior to disposal.

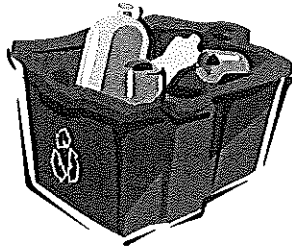

The compactor attendant reserves the right to refuse any items he considers hazardous or inappropriate.

Your permit will allow you to dispose of the equivalent of seven, 30-gallon bags of trash and unlimited recyclable materials each week. To dispose of more than 7 bags of trash, you will be asked to pay \$2.50 per additional bag.

If you would like additional permits for additional family vehicles, you may purchase them, with proof of ownership, at the Grayling Township office located at 2090 Viking way; Grayling, MI 49738.

If you have any questions or concerns about trash disposal or recycling in Grayling Township, please contact the township supervisor at (989) 348-4361 during normal business hours.